



COMPANHIA DE GESTÃO DOS RECURSOS HÍDRICOS
DIRETORIA DE OPERAÇÕES
GERÊNCIA DE DESENVOLVIMENTO OPERACIONAL



GOVERNO DO
ESTADO DO CEARÁ
Secretaria dos Recursos Hídricos

GERENCIAMENTO DOS RECURSOS HÍDRICOS

SITUAÇÃO ATUAL DOS AÇUDES

BOLETIM INFORMATIVO

FORTALEZA - CE
31/08/16 - 09:48h

SITUAÇÃO ATUAL DOS AÇUDES

CONVÊNIO: COGERH / DNOCS

31/08/2016



VOLUME D'ÁGUA ARMAZENADO POR BACIA HIDROGRÁFICA

CONVÊNIO: COGERH / DNOCS

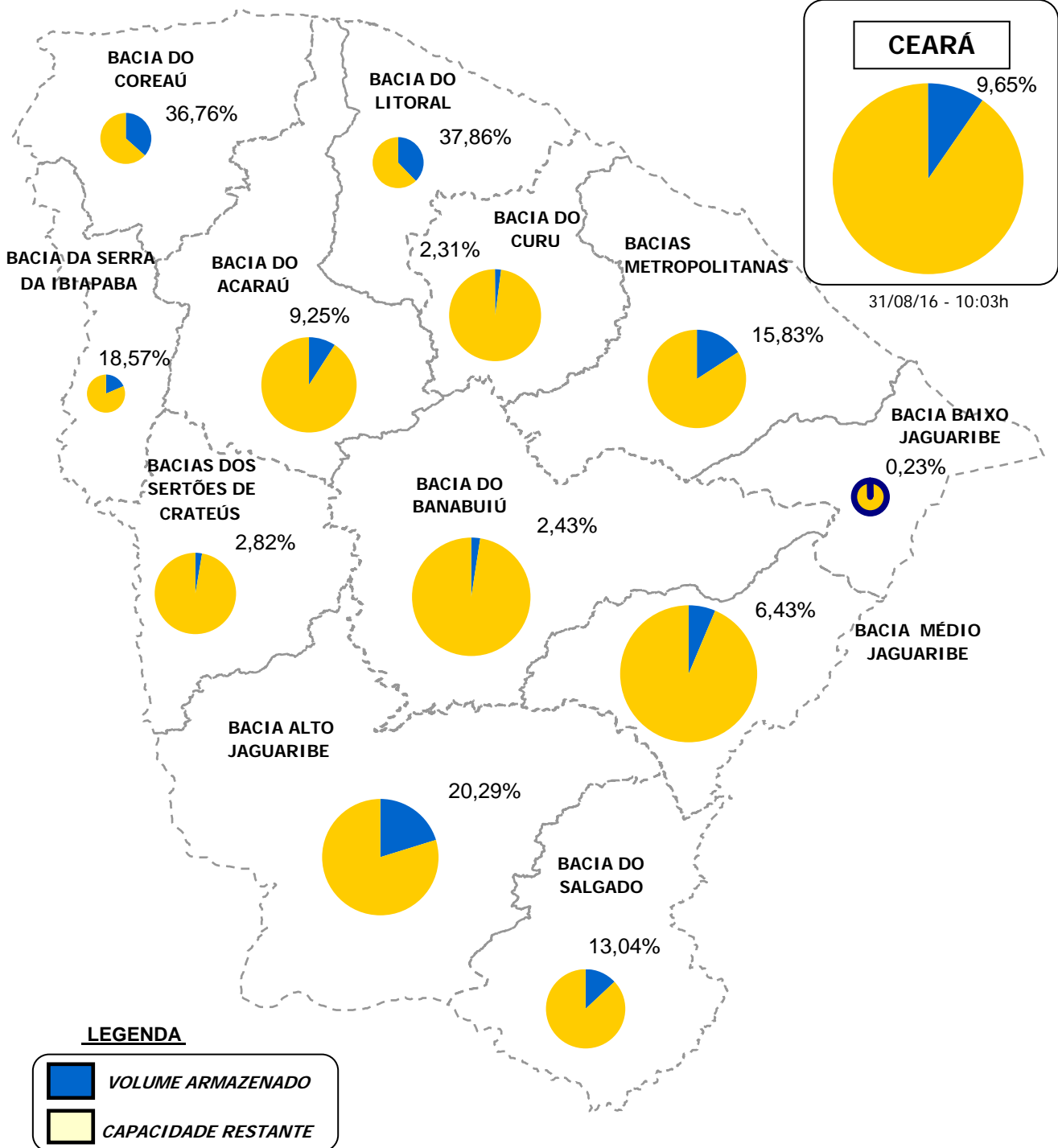

EVOLUÇÃO DO VOLUME D'ÁGUA ARMAZENADO POR BACIA HIDROGRÁFICA

CONVÊNIO: COGERH / DNOCS

31/08/16 - 10:03h

CEARÁ

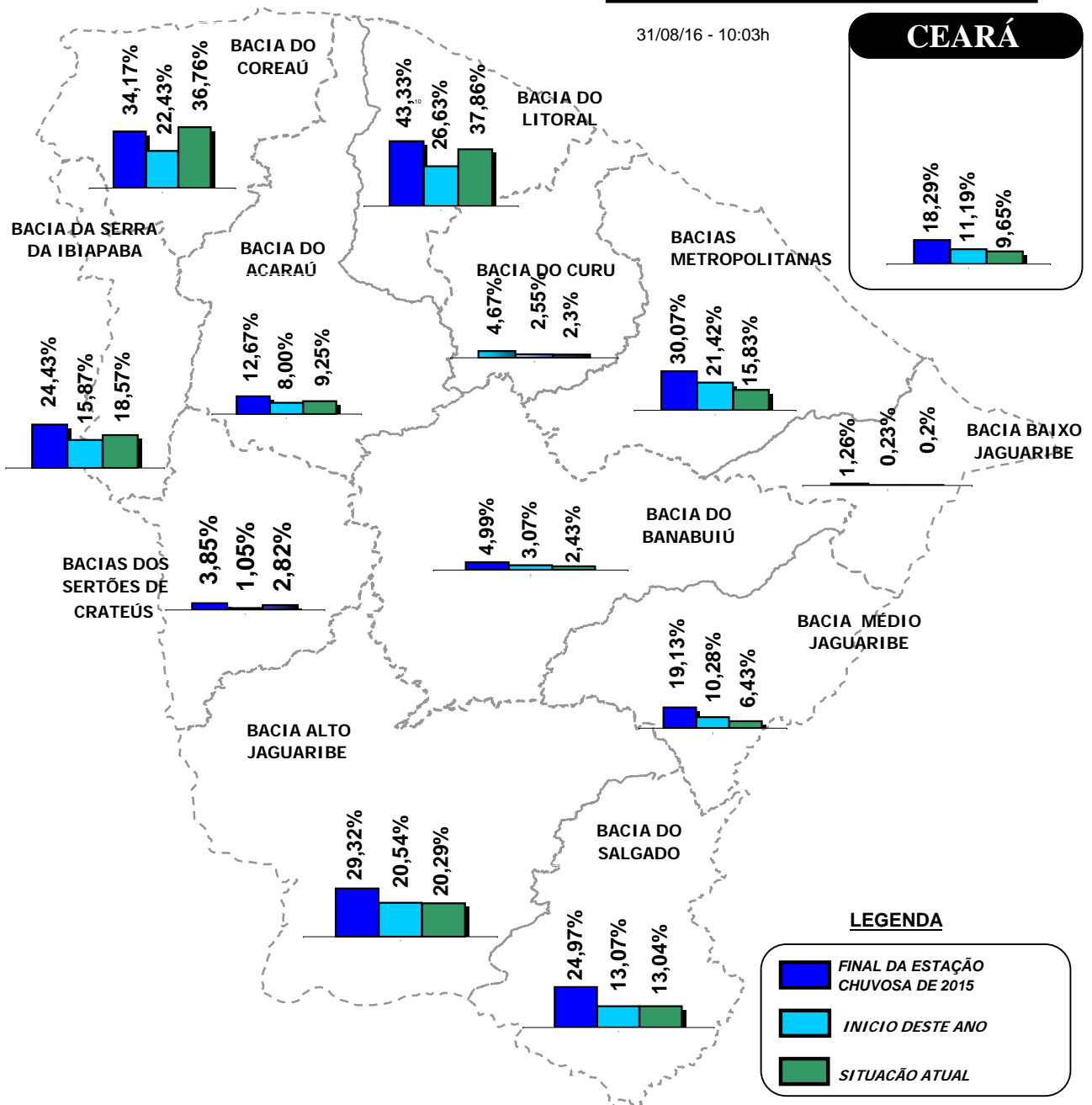

LEGENDA

- FINAL DA ESTAÇÃO CHUVOSA DE 2015
- INÍCIO DESTE ANO
- SITUAÇÃO ATUAL

EVOLUÇÃO DOS MAIORES VOLUMES ARMAZENADOS A CADA ANO

CONVÊNIO: COGERH / DNOCS

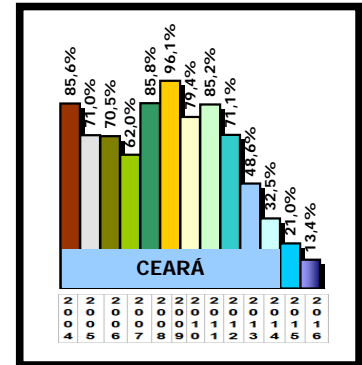
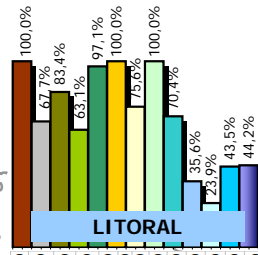
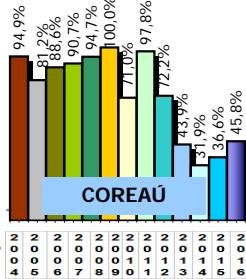

31/08/2016

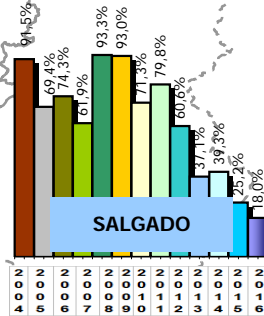
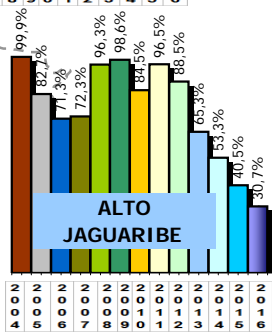
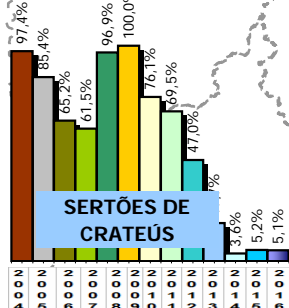
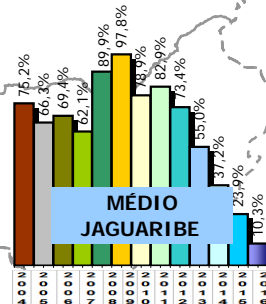
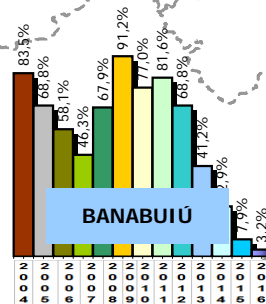
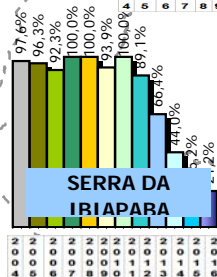
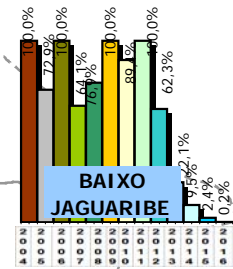
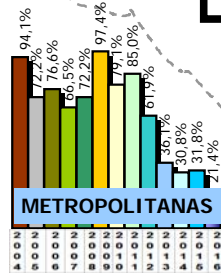
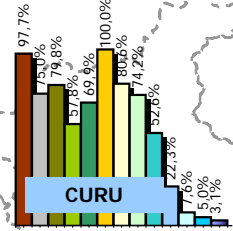
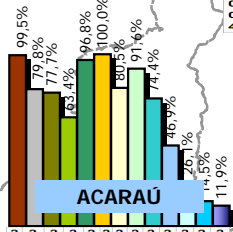

LEGENDA

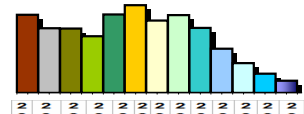



PROGRAMA DE GERENCIAMENTO DAS ÁGUAS TERRITORIAIS

CONVÊNIO: COGERH / DNOCS

31/08/16 - 09:47h

| Bacia Hidrogr./Açude | Município | Capacidade (m³) | Cota (m) | | | | | Volume (m³) | | | | Volume (%) | | | | APOORTE ATUAL |
|-----------------------|---------------|----------------------|----------|--------------------|-----------------|-----------|----------|-----------------------|--------------------|--------------------|--------------------|--------------------|-----------------|---------------|---------------|--------------------|
| | | | Sangria | F. Est. Chuv. 2015 | Início Ano/2016 | 31/8/2015 | 31/08/16 | Final Est. Chuv. 2015 | Início do Ano/2016 | 31/8/2015 | 31/08/16 | F. Est. Chuv. 2015 | Início Ano/2016 | 31/8/2015 | 31/08/16 | |
| Alto Jaguaribe | | | | | | | | | | | | | | | | |
| Arneiroz II | E Arneiroz | 187.700.000 | 368,00 | 352,79 | 350,81 | 351,99 | 357,98 | 10.752.300 | 4.842.665 | 7.949.443 | 43.284.908 | 5,73% | 2,58% | 4,24% | 23,06% | 54.574.292 |
| Benquê | E Aiubaba | 18.000.000 | 448,54 | 441,93 | 440,29 | 441,28 | 440,61 | 5.253.991 | 3.403.159 | 4.473.999 | 3.734.335 | 29,19% | 18,91% | 24,86% | 20,75% | 2.442.019 |
| Broco | E Tauá | 8.442.000 | 100,00 | 88,75 | 88,23 | 88,23 | 91,40 | 64.500 | 34.340 | 34.340 | 672.001 | 0,76% | 0,41% | 0,41% | 7,96% | 1.306.954 |
| Caldeirões | E Saboeiro | 1.130.000 | 100,00 | 99,85 | 98,03 | 99,18 | 99,05 | 1.076.600 | 462.630 | 838.080 | 791.801 | 95,27% | 40,94% | 74,17% | 70,07% | 14.366.148 |
| Canoas | E Assaré | 69.250.000 | 393,00 | 382,72 | 381,09 | 382,12 | 379,80 | 13.321.683 | 9.500.332 | 11.825.268 | 7.059.981 | 19,24% | 13,72% | 17,08% | 10,19% | 816.334 |
| Do Coronel | E Antonina do | 1.770.000 | 334,00 | 329,94 | 328,26 | 329,33 | 328,01 | 501.000 | 271.201 | 409.498 | 241.201 | 28,31% | 15,32% | 23,14% | 13,63% | 144.767 |
| Facundo | E Parambu | 1.750.000 | 100,00 | 90,01 | 90,00 | 90,00 | 95,43 | 21.353 | 21.000 | 21.000 | 622.704 | 1,22% | 1,20% | 1,20% | 35,58% | 989.865 |
| Faé | E Quixelô | 19.200.000 | 241,17 | 228,92 | 226,88 | 228,02 | 227,01 | 87.120 | 6.256 | 32.220 | 7.240 | 0,45% | 0,03% | 0,17% | 0,04% | 42.908 |
| Favelas | D Tauá | 30.100.000 | 436,00 | 425,85 | 424,98 | 425,14 | 424,98 | 417.149 | 142.469 | 189.774 | 142.469 | 1,39% | 0,47% | 0,63% | 0,47% | 0 |
| Forquilha II | D Tauá | 3.400.000 | 98,00 | 89,60 | 89,60 | 89,60 | 89,60 | 0,00 | 0 | 0 | 0 | 0,00% | 0,00% | 0,00% | 0,00% | 0 |
| João Luís | E Araripe | 4.300.000 | 100,00 | 91,46 | 89,16 | 90,58 | 86,48 | 1.124.280 | 507.801 | 861.661 | 131.360 | 26,15% | 11,81% | 20,04% | 3,05% | 59.543 |
| Mamoeiro | E Antonina do | 20.490.000 | 355,00 | 348,08 | 346,35 | 347,40 | 345,84 | 4.274.381 | 2.406.556 | 3.464.793 | 1.975.478 | 20,86% | 11,75% | 16,91% | 9,64% | 1.452.811 |
| Monte Belo | E Araripe | 3.964.000 | 100,00 | 93,13 | 91,29 | 92,45 | 90,16 | 411.659 | 56.610 | 236.599 | 4.000 | 10,38% | 1,43% | 5,97% | 0,10% | 9.502 |
| Muquém | E Cariús | 46.550.000 | 267,00 | 261,30 | 258,13 | 260,07 | 257,02 | 23.210.958 | 13.572.724 | 19.292.842 | 10.664.712 | 49,86% | 29,16% | 41,45% | 22,91% | 4.478.746 |
| Orós | D Orós | 1.940.000.000 | 199,50 | 192,25 | 189,80 | 191,36 | 189,19 | 653.320.064 | 469.100.320 | 572.987.840 | 431.959.264 | 33,68% | 24,18% | 29,54% | 22,27% | 88.625.509 |
| Parambu | E Parambu | 8.600.000 | 484,50 | 472,72 | 468,97 | 470,59 | 474,60 | 138.040 | 2.928 | 24.390 | 432.001 | 1,61% | 0,03% | 0,28% | 5,02% | 957.079 |
| Pau Preto | E Potengi | 1.900.000 | 998,09 | 989,54 | 989,54 | 989,54 | 989,54 | 53.459 | 53.459 | 53.459 | 53.459 | 2,81% | 2,81% | 2,81% | 2,81% | 0 |
| Poço da Pedra | D Campos | 52.000.000 | 542,00 | 531,98 | 529,91 | 531,25 | 527,74 | 2.651.601 | 1.110.381 | 2.002.955 | 328.708 | 5,10% | 2,14% | 3,85% | 0,63% | 182.560 |
| Quincoé | D Acopiara | 4.330.000 | 95,00 | 86,04 | 84,01 | 84,08 | 88,40 | 41.520 | 491 | 686 | 322.369 | 0,96% | 0,01% | 0,02% | 7,45% | 522.272 |
| Rivaldo de Carvalho | E Catarina | 20.100.000 | 997,50 | 990,22 | 988,81 | 989,81 | 987,70 | 3.440.061 | 2.082.418 | 3.027.598 | 1.169.108 | 17,11% | 10,36% | 15,06% | 5,82% | 699.003 |
| Triçí | D Tauá | 13.000.000 | 433,00 | 421,00 | 421,00 | 421,00 | 431,61 | 23.919 | 23.919 | 23.919 | 8.687.516 | 0,18% | 0,18% | 0,18% | 66,83% | 20.731.000 |
| Trussu | D Iquatu | 268.800.000 | 254,00 | 245,93 | 243,54 | 245,02 | 242,08 | 93.388.928 | 62.291.936 | 76.881.480 | 49.088.016 | 34,74% | 23,17% | 28,60% | 18,26% | 5.643.584 |
| Valério | E Altaneira | 1.860.000 | 54,00 | 50,16 | 47,81 | 49,31 | 45,77 | 952.000 | 555.020 | 787.831 | 296.540 | 51,18% | 29,84% | 42,36% | 15,94% | 83.606 |
| Várzea do Boi | D Tauá | 51.910.000 | 109,00 | 99,06 | 99,06 | 99,06 | 101,55 | 272.199 | 272.199 | 272.199 | 2.201.505 | 0,52% | 0,52% | 0,52% | 4,24% | 6.820.802 |
| 24 açudes | | 2.778.546.000 | | | | | | 814.798.765 | 570.720.814 | 705.691.874 | 563.870.676 | 29,32% | 20,54% | 25,40% | 20,29% | 204.949.305 |
| Salgado | | | | | | | | | | | | | | | | |
| Atalho | D Brejo Santo | 72.552.000 | 425,00 | 403,19 | 401,07 | 402,46 | 401,23 | 4.976.316 | 2.923.330 | 4.208.243 | 3.064.153 | 6,86% | 4,03% | 5,80% | 4,22% | 4.480.578 |
| Cachoeira | E Aurora | 34.330.000 | 305,00 | 297,15 | 295,12 | 296,46 | 294,51 | 8.425.487 | 4.953.593 | 7.127.985 | 4.240.811 | 24,54% | 14,43% | 20,76% | 12,35% | 2.284.544 |
| Gomes | D Mauriti | 2.390.000 | 425,00 | 412,57 | 409,01 | 412,33 | 414,72 | 304.761 | 106.240 | 288.439 | 450.960 | 12,75% | 4,45% | 12,07% | 18,87% | 1.687.896 |
| Jenipapeiro II | E Baixio | 41.400.000 | 260,00 | 250,07 | 248,00 | 249,12 | 250,48 | 71.261 | 600 | 20.360 | 402.098 | 0,17% | 0,00% | 0,05% | 0,97% | 2.288.024 |
| Junco | E Granjeiro | 2.030.000 | 292,92 | 289,31 | 287,38 | 288,64 | 287,94 | 559.520 | 207.501 | 426.323 | 301.720 | 27,56% | 10,22% | 21,00% | 14,86% | 406.323 |
| Lima Campos | D Icó | 66.380.000 | 175,50 | 173,55 | 171,06 | 173,29 | 169,99 | 39.865.532 | 18.377.584 | 37.002.828 | 12.456.924 | 60,06% | 27,69% | 55,74% | 18,77% | 11.761.394 |
| Manoel Balbino | D Juazeiro do | 37.180.000 | 427,00 | 413,42 | 411,60 | 412,89 | 410,69 | 4.140.613 | 2.742.004 | 3.666.411 | 2.205.701 | 11,14% | 7,37% | 9,86% | 5,93% | 720.105 |
| Olho d'Água | E Várzea | 19.000.000 | 350,00 | 344,05 | 341,87 | 343,20 | 342,23 | 9.197.285 | 6.552.705 | 8.144.415 | 6.975.323 | 48,41% | 34,49% | 42,87% | 36,71% | 2.992.929 |
| Prazeres | D Barro | 32.500.000 | 98,00 | 81,41 | 76,18 | 79,94 | 75,37 | 7.534.644 | 4.029.120 | 6.224.962 | 3.556.082 | 23,18% | 12,40% | 19,15% | 10,94% | 2.098.060 |
| Quixabinha | D Mauriti | 31.780.000 | 418,00 | 395,35 | 395,21 | 395,21 | 393,03 | 1.332.503 | 1.255.495 | 1.255.495 | 746.000 | 4,19% | 3,95% | 3,95% | 2,35% | 156.981 |
| Rosário | E Lavras da | 47.220.000 | 288,00 | 281,85 | 278,73 | 280,62 | 280,46 | 15.490.021 | 6.215.526 | 11.307.983 | 10.763.971 | 32,80% | 13,16% | 23,95% | 22,80% | 12.224.434 |
| São Domingos II | E Cariraçu | 2.250.000 | 602,26 | 588,86 | 589,06 | 589,06 | 589,07 | 75.826 | 83.997 | 83.997 | 84.405 | 3,37% | 3,73% | 3,75% | 3,75% | 85.458 |
| Tatajuba | E Icó | 2.720.000 | 220,50 | 218,57 | 216,88 | 218,00 | 218,60 | 1.652.303 | 1.058.801 | 1.430.000 | 1.664.002 | 60,75% | 38,93% | 52,57% | 61,18% | 1.326.656 |
| Thomás Osterne | D Crato | 28.780.000 | 441,00 | 431,80 | 428,53 | 430,76 | 427,95 | 7.012.783 | 3.565.079 | 5.560.974 | 3.196.208 | 24,37% | 12,39% | 19,32% | 11,11% | 1.019.121 |
| Ubalzinho | E Cedro | 31.800.000 | 295,00 | 290,40 | 288,05 | 289,53 | 289,05 | 12.295.974 | 7.058.778 | 9.746.478 | 8.874.778 | 38,67% | 22,20% | 30,65% | 27,91% | 5.204.559 |
| 15 açudes | | 452.312.000 | | | | | | 112.934.829 | 59.130.353 | 96.494.893 | 58.983.136 | 24,97% | 13,07% | 21,33% | 13,04% | 48.737.061 |



PROGRAMA DE GERENCIAMENTO DAS ÁGUAS TERRITORIAIS

CONVÊNIO: COGERH / DNOCS

31/08/16 - 09:47h

| Bacia Hidrogr./Açude | Município | Capacidade (m³) | Cota (m) | | | | | Volume (m³) | | | | | Volume (%) | | | | | APOORTE ATUAL |
|-------------------------|-----------|-----------------|----------------------|--------------------|-----------------|-----------|----------|-----------------------|----------------------|--------------------|----------------------|--------------------|-----------------|---------------|---------------|--------------|-------------------|---------------|
| | | | Sangria | F. Est. Chuv. 2015 | Início Ano/2016 | 31/8/2015 | 31/08/16 | Final Est. Chuv. 2015 | Início do Ano/2016 | 31/8/2015 | 31/08/16 | F. Est. Chuv. 2015 | Início Ano/2016 | 31/8/2015 | 31/08/16 | | | |
| Banabuiú | | | | | | | | | | | | | | | | | | |
| Banabuiú | D | Banabuiú | 1.601.000.000 | 142,50 | 104,73 | 101,71 | 103,49 | 102,19 | 19.945.716 | 8.355.078 | 14.452.921 | 9.757.988 | 1,25% | 0,52% | 0,90% | 0,61% | 8.004.026 | |
| Capitão Mor | E | Pedra | 6.000.000 | 97,30 | 90,59 | 89,60 | 90,22 | 88,28 | 1.695.999 | 1.328.000 | 1.548.001 | 935.600 | 28,27% | 22,13% | 25,80% | 15,59% | 237.039 | |
| Cedro | D | Quixadá | 126.000.000 | 114,50 | 102,22 | 100,85 | 101,73 | 100,11 | 2.361.759 | 749.643 | 1.653.876 | 250.387 | 1,87% | 0,59% | 1,31% | 0,20% | 477.547 | |
| Cipoada | E | Morada | 86.090.000 | 103,00 | 91,69 | 90,08 | 91,13 | 89,37 | 3.453.405 | 909.603 | 2.411.795 | 377.902 | 4,01% | 1,06% | 2,80% | 0,44% | 1.237.426 | |
| Curral Velho | D | Morada | 12.170.000 | 84,60 | 83,64 | 83,62 | 83,86 | 83,77 | 7.586.701 | 7.537.866 | 8.151.002 | 7.912.491 | 62,34% | 61,94% | 66,98% | 65,02% | 0 | |
| Fogareiro | D | Quixeramobi | 118.000.000 | 236,20 | 216,92 | 215,24 | 216,51 | 214,13 | 307.415 | 36.633 | 218.080 | 2.224 | 0,26% | 0,03% | 0,18% | 0,00% | 10.713 | |
| Jatobá | | Milhã | 1.070.000 | 214,00 | 208,00 | 208,00 | 208,00 | 210,11 | 70.000 | 70.000 | 70.000 | 245.400 | 6,54% | 6,54% | 6,54% | 22,93% | 349.405 | |
| Mons. Tabosa | E | Mons. | 12.100.000 | 655,00 | 644,26 | 642,05 | 643,52 | 641,28 | 1.444.564 | 657.796 | 1.181.127 | 582.402 | 11,94% | 5,44% | 9,76% | 4,81% | 543.268 | |
| Patu | D | Senador | 63.906.297 | 130,00 | 116,16 | 114,02 | 115,61 | 113,14 | 4.241.609 | 2.305.550 | 3.666.211 | 1.761.932 | 6,64% | 3,61% | 5,74% | 2,76% | 588.930 | |
| Pedras Brancas | D | Quixadá | 456.000.000 | 127,00 | 117,51 | 115,89 | 116,91 | 114,67 | 89.588.056 | 60.865.528 | 78.531.248 | 43.540.572 | 19,65% | 13,35% | 17,22% | 9,55% | 7.628.956 | |
| Pirabibu | E | Quixeramobi | 74.000.000 | 246,00 | 234,99 | 234,00 | 234,00 | 234,00 | 257.401 | 0 | 0 | 0 | 0,35% | 0,00% | 0,00% | 0,00% | 0 | |
| Poço do Barro | D | Morada | 52.000.000 | 120,00 | 108,63 | 107,13 | 108,09 | 107,38 | 2.776.496 | 1.019.608 | 1.939.494 | 1.243.858 | 5,34% | 1,96% | 3,73% | 2,39% | 1.962.826 | |
| Quixeramobim | D | Quixeramobi | 7.880.000 | 102,00 | 98,27 | 92,05 | 95,30 | 92,05 | 1.057.372 | 0 | 119.641 | 0 | 13,42% | 0,00% | 1,52% | 0,00% | 0 | |
| São José I | E | Boa Viagem | 7.670.000 | 100,00 | 90,00 | 90,00 | 90,00 | 90,00 | 0,00 | 0 | 0 | 0 | 0,00% | 0,00% | 0,00% | 0,00% | 0 | |
| São José II | E | Piquet | 21.000.000 | 250,00 | 242,84 | 240,84 | 242,24 | 240,76 | 802.079 | 262.439 | 614.882 | 249.159 | 3,82% | 1,25% | 2,93% | 1,19% | 399.352 | |
| Serafim Dias | D | Mombaca | 40.936.943 | 254,50 | 241,27 | 238,09 | 240,36 | 235,56 | 908.565 | 95.897 | 565.310 | 323 | 2,22% | 0,23% | 1,38% | 0,00% | 18.605 | |
| Trapiá II | E | Pedra | 18.190.000 | 510,00 | 495,30 | 494,34 | 496,40 | 486,20 | 592.397 | 376.339 | 952.198 | 0 | 3,26% | 2,07% | 5,23% | 0,00% | 26.980 | |
| Umari | E | Madalena | 35.040.000 | 310,00 | 296,91 | 295,54 | 295,94 | 295,54 | 276.897 | 230.022 | 243.448 | 230.022 | 0,79% | 0,66% | 0,69% | 0,66% | 0 | |
| Veirão | E | Boa Viagem | 20.700.000 | 101,50 | 88,87 | 84,81 | 87,07 | 83,81 | 272.850 | 3.783 | 60.810 | 243 | 1,32% | 0,02% | 0,29% | 0,00% | 24.091 | |
| 19 açudes | | | 2.759.753.240 | | | | | | 137.639.281 | 84.803.785 | 116.380.044 | 67.090.503 | 4,99% | 3,07% | 4,22% | 2,43% | 21.509.164 | |
| Médio Jaguaribe | | | | | | | | | | | | | | | | | | |
| Adauto Bezerra | E | Pereiro | 4.790.000 | 100,00 | 92,98 | 91,51 | 91,80 | 91,51 | 137.880 | 19.398 | 28.040 | 19.398 | 2,88% | 0,40% | 0,59% | 0,40% | 0 | |
| Canafistula | E | Iracema | 13.110.000 | 101,00 | 94,64 | 92,40 | 94,02 | 90,00 | 1.258.000 | 226.000 | 823.998 | 0 | 9,60% | 1,72% | 6,29% | 0,00% | 186.652 | |
| Castanhão | D | Alto Santo | 6.700.000.000 | 106,00 | 86,48 | 80,09 | 84,08 | 75,25 | 1.388.654.464 | 746.362.560 | 1.101.504.256 | 466.184.992 | 20,73% | 11,14% | 16,44% | 6,96% | 68.786.408 | |
| Ema | D | Iracema | 10.390.000 | 23,50 | 15,97 | 15,02 | 15,17 | 15,59 | 522.200 | 275.200 | 314.200 | 423.400 | 5,03% | 2,65% | 3,02% | 4,08% | 894.920 | |
| Figueiredo | D | Alto Santo | 509.693.000 | 99,00 | 77,36 | 75,52 | 76,71 | 75,94 | 2.773.077 | 543.930 | 1.688.951 | 786.983 | 0,54% | 0,11% | 0,33% | 0,15% | 8.093.928 | |
| Jenipapeiro | D | Dep. Irapuan | 17.000.000 | 98,50 | 89,84 | 89,63 | 89,67 | 88,28 | 505.510 | 441.903 | 454.019 | 129.003 | 2,97% | 2,60% | 2,67% | 0,76% | 381.411 | |
| Joaquim Távora | D | Juaribe | 26.772.800 | 114,45 | 110,68 | 109,08 | 110,14 | 107,97 | 11.039.201 | 6.901.204 | 9.316.598 | 4.550.852 | 41,23% | 25,78% | 34,80% | 17,00% | 991.138 | |
| Madeiro | E | Pereiro | 2.810.000 | 93,00 | 81,00 | 81,00 | 81,00 | 81,00 | 9.600 | 9.600 | 9.600 | 9.600 | 0,34% | 0,34% | 0,34% | 0,34% | 0 | |
| Nova Floresta | D | Juaribe | 5.194.457 | 111,00 | 104,55 | 103,01 | 103,80 | 103,01 | 179.708 | 14.060 | 66.364 | 14.060 | 3,46% | 0,27% | 1,28% | 0,27% | 0 | |
| Potiretama | E | Potiretama | 6.380.000 | 99,00 | 90,01 | 90,01 | 90,01 | 90,01 | 31.290 | 31.290 | 31.290 | 31.290 | 0,49% | 0,49% | 0,49% | 0,49% | 122.055 | |
| Riacho da Serra | E | Alto Santo | 23.470.000 | 88,00 | 79,76 | 77,68 | 79,18 | 77,47 | 2.811.602 | 1.064.400 | 2.283.800 | 968.851 | 11,98% | 4,54% | 9,73% | 4,13% | 1.315.792 | |
| Riacho do Sangue | D | Solonópole | 58.434.157 | 118,00 | 107,84 | 107,16 | 108,25 | 106,15 | 2.822.959 | 1.822.299 | 3.639.822 | 869.267 | 4,83% | 3,12% | 6,23% | 1,49% | 776.518 | |
| Santa Maria | E | Ereré | 6.720.000 | 99,00 | 96,17 | 94,59 | 95,60 | 93,57 | 2.382.740 | 1.328.958 | 1.920.101 | 712.863 | 35,46% | 19,78% | 28,57% | 10,61% | 779.008 | |
| Santo Antônio | E | Iracema | 833.000 | 54,50 | 49,02 | 48,00 | 48,56 | 46,73 | 80.480 | 31.000 | 57.880 | 6.818 | 9,66% | 3,72% | 6,95% | 0,82% | 33.951 | |
| Tigre | E | Solonópole | 3.510.000 | 100,00 | 92,80 | 91,52 | 92,59 | 90,91 | 601.601 | 388.000 | 564.429 | 299.560 | 17,14% | 11,05% | 16,08% | 8,53% | 148.498 | |
| 15 açudes | | | 7.389.107.414 | | | | | | 1.413.810.312 | 759.459.802 | 1.122.703.348 | 475.006.937 | 19,13% | 10,28% | 15,19% | 6,43% | 82.510.279 | |
| Baixo Jaguaribe | | | | | | | | | | | | | | | | | | |
| Santo Antônio de Russas | D | Russas | 24.000.000 | 109,28 | 101,95 | 100,70 | 101,34 | 100,70 | 303.549 | 54.750 | 157.759 | 54.750 | 1,26% | 0,23% | 0,66% | 0,23% | 0 | |
| 1 açudes | | | 24.000.000 | | | | | | 303.549 | 54.750 | 157.759 | 54.750 | 1,26% | 0,23% | 0,66% | 0,23% | 0 | |



PROGRAMA DE GERENCIAMENTO DAS ÁGUAS TERRITORIAIS

CONVÊNIO: COGERH / DNOCS

31/08/16 - 09:47h

| Bacia Hidrogr./Açude | Município | Capacidade (m³) | Cota (m) | | | | | Volume (m³) | | | | Volume (%) | | | | APOORTE ATUAL | |
|----------------------|-----------|-----------------|----------------------|--------------------|-----------------|-----------|----------|-----------------------|--------------------|--------------------|--------------------|--------------------|-----------------|---------------|---------------|---------------|--------------------|
| | | | Sangria | F. Est. Chuv. 2015 | Início Ano/2016 | 31/8/2015 | 31/08/16 | Final Est. Chuv. 2015 | Início do Ano/2016 | 31/8/2015 | 31/08/16 | F. Est. Chuv. 2015 | Início Ano/2016 | 31/8/2015 | 31/08/16 | | |
| Acaraú | | | | | | | | | | | | | | | | | |
| Acaraú Mirim | D | Massapê | 40.261.663 | 115,00 | 111,23 | 109,60 | 110,64 | 111,70 | 17.484.776 | 11.499.202 | 15.245.635 | 19.721.656 | 43,43% | 28,56% | 37,87% | 48,98% | 14.560.836 |
| Araras | D | Variota | 859.533.000 | 153,00 | 136,14 | 134,34 | 135,57 | 134,26 | 59.451.100 | 37.167.088 | 52.936.548 | 36.015.712 | 6,92% | 4,32% | 6,16% | 4,19% | 20.356.159 |
| Arrebita | E | Forquilha | 18.530.000 | 112,00 | 106,04 | 104,35 | 105,41 | 104,40 | 2.653.734 | 1.264.199 | 2.107.653 | 1.301.801 | 14,32% | 6,82% | 11,37% | 7,03% | 1.240.310 |
| Avres de Sousa | D | Sobral | 96.800.000 | 95,00 | 87,40 | 84,26 | 86,33 | 83,02 | 32.136.586 | 15.600.667 | 25.805.268 | 10.718.043 | 33,20% | 16,12% | 26,66% | 11,07% | 9.128.419 |
| Bonito | D | Ipú | 6.000.000 | 104,50 | 95,05 | 95,05 | 95,15 | 95,53 | 74.000 | 74.000 | 82.000 | 112.400 | 1,23% | 1,23% | 1,37% | 1,87% | 68.991 |
| Carão | D | Tamboril | 26.230.000 | 96,00 | 87,50 | 84,61 | 86,77 | 82,97 | 2.058.000 | 519.390 | 1.444.648 | 0 | 7,85% | 1,98% | 5,51% | 0,00% | 0 |
| Carmina | E | Catunda | 13.480.000 | 280,00 | 269,38 | 266,90 | 268,49 | 266,60 | 333.521 | 32.700 | 187.659 | 22.800 | 2,47% | 0,24% | 1,39% | 0,17% | 150.115 |
| Edson Queiroz | D | Santa | 254.000.000 | 201,00 | 187,76 | 185,88 | 187,09 | 185,77 | 47.516.760 | 34.018.436 | 42.706.172 | 33.228.630 | 18,71% | 13,39% | 16,81% | 13,08% | 12.286.947 |
| Farias de Sousa | D | Nova | 12.230.000 | 98,00 | 86,96 | 86,96 | 86,96 | 86,96 | 155.600 | 155.600 | 155.600 | 155.600 | 1,27% | 1,27% | 1,27% | 1,27% | 0 |
| Forquilha | D | Forquilha | 50.130.000 | 112,00 | 105,16 | 103,42 | 104,51 | 103,36 | 5.353.397 | 1.763.480 | 3.763.311 | 1.672.551 | 10,68% | 3,52% | 7,51% | 3,34% | 2.918.497 |
| Jatobá II | E | Ipueiras | 6.240.000 | 266,00 | 257,10 | 254,63 | 256,49 | 257,99 | 253.601 | 24.600 | 161.619 | 445.838 | 4,06% | 0,39% | 2,59% | 7,14% | 855.175 |
| Jenipapo | E | Meruoca | 3.500.000 | 100,00 | 93,14 | 91,32 | 92,55 | 97,00 | 1.636.200 | 1.232.120 | 1.502.751 | 2.702.000 | 46,75% | 35,20% | 42,94% | 77,20% | 1.745.141 |
| São Vicente | D | Acaraú | 9.840.000 | 102,00 | 98,59 | 97,16 | 98,08 | 98,16 | 5.377.196 | 3.975.603 | 4.826.402 | 4.912.804 | 54,65% | 40,40% | 49,05% | 49,93% | 2.301.977 |
| Sobral | D | Sobral | 4.272.502 | 99,00 | 95,23 | 93,51 | 94,68 | 93,37 | 1.788.286 | 1.049.002 | 1.541.776 | 994.110 | 41,86% | 24,55% | 36,09% | 23,27% | 576.083 |
| Taquara | D | Cariré | 320.000.000 | 133,00 | 120,59 | 118,99 | 119,98 | 121,17 | 41.765.044 | 29.255.108 | 36.158.288 | 47.139.752 | 13,05% | 9,14% | 11,30% | 14,73% | 30.436.150 |
| 15 açudes | | | 1.721.047.165 | | | | | | 218.037.801 | 137.631.195 | 188.625.330 | 159.143.697 | 12,67% | 8,00% | 10,96% | 9,25% | 96.624.801 |
| Coreaú | | | | | | | | | | | | | | | | | |
| Angicos | E | Coreaú | 56.050.000 | 105,50 | 97,55 | 95,92 | 97,00 | 100,59 | 4.378.807 | 1.531.198 | 3.127.000 | 14.955.681 | 7,81% | 2,73% | 5,58% | 26,68% | 24.903.818 |
| Diamante | D | Coreaú | 13.200.000 | 98,00 | 92,22 | 90,70 | 91,71 | 91,17 | 2.498.001 | 1.419.998 | 2.096.999 | 1.718.999 | 18,92% | 10,76% | 15,89% | 13,02% | 1.446.067 |
| Diamantino II | E | Marco | 18.040.000 | 57,00 | 52,22 | 53,76 | 54,70 | 54,24 | 2.441.702 | 5.655.036 | 8.466.302 | 7.045.365 | 13,53% | 31,35% | 46,93% | 39,05% | 5.429.893 |
| Gangorra | E | Granja | 54.400.000 | 38,00 | 33,93 | 32,11 | 33,40 | 33,73 | 14.767.828 | 7.573.222 | 11.880.894 | 13.533.041 | 27,15% | 13,92% | 21,84% | 24,88% | 13.782.039 |
| Itaúna | E | Granja | 77.500.000 | 32,50 | 30,04 | 28,52 | 29,54 | 30,59 | 40.464.012 | 28.560.002 | 35.400.008 | 46.844.000 | 52,21% | 36,85% | 45,68% | 60,44% | 36.032.768 |
| Martinópole | D | Martinópole | 24.830.000 | 99,00 | 93,87 | 92,25 | 93,31 | 93,13 | 3.863.725 | 1.731.500 | 3.147.439 | 2.916.068 | 15,56% | 6,97% | 12,68% | 11,74% | 3.074.815 |
| Premuoca | D | Uruoca | 5.200.000 | 88,00 | 81,31 | 79,76 | 80,54 | 79,77 | 330.599 | 73.200 | 176.400 | 73.900 | 6,36% | 1,41% | 3,39% | 1,42% | 101.997 |
| Trapiá III | D | Coreaú | 5.510.000 | 100,00 | 96,48 | 94,42 | 95,74 | 96,28 | 2.157.202 | 1.097.999 | 1.714.799 | 2.029.199 | 39,15% | 19,93% | 31,12% | 36,83% | 2.019.952 |
| Tucunduba | D | Senador Sá | 41.430.000 | 109,00 | 108,00 | 106,53 | 107,47 | 106,87 | 31.300.000 | 20.730.892 | 27.325.010 | 22.951.118 | 75,55% | 50,04% | 65,95% | 55,40% | 11.646.894 |
| Várzea da Volta | D | Moraújo | 12.500.000 | 108,00 | 104,92 | 103,08 | 104,31 | 103,59 | 3.255.245 | 854.556 | 2.210.983 | 1.409.095 | 26,04% | 6,84% | 17,69% | 11,27% | 2.302.315 |
| 10 açudes | | | 308.660.000 | | | | | | 105.457.121 | 69.227.603 | 95.545.834 | 113.476.466 | 34,17% | 22,43% | 30,96% | 36,76% | 100.740.557 |
| Curu | | | | | | | | | | | | | | | | | |
| Caxitoré | D | Umirim | 202.000.000 | 73,00 | 58,32 | 56,87 | 58,00 | 56,35 | 16.322.297 | 11.108.543 | 15.076.798 | 9.620.479 | 8,08% | 5,50% | 7,46% | 4,76% | 3.413.476 |
| Desterro | D | Caridade | 5.010.000 | 998,70 | 993,57 | 992,41 | 992,81 | 990,14 | 224.146 | 47.366 | 91.525 | 107 | 4,47% | 0,95% | 1,83% | 0,00% | 0 |
| Escurião | E | Canindé | 2.720.000 | 108,50 | 94,70 | 94,70 | 94,70 | 94,70 | 67.800 | 67.800 | 67.800 | 67.800 | 2,49% | 2,49% | 2,49% | 2,49% | 0 |
| Frios | D | Umirim | 33.020.000 | 50,00 | 40,65 | 39,22 | 40,14 | 38,49 | 2.761.002 | 1.388.201 | 2.179.599 | 919.301 | 8,36% | 4,20% | 6,60% | 2,78% | 741.294 |
| General Sampaio | D | General | 322.200.000 | 124,50 | 106,15 | 104,24 | 105,49 | 104,64 | 12.407.543 | 6.996.767 | 10.298.930 | 7.946.603 | 3,85% | 2,17% | 3,20% | 2,47% | 5.997.175 |
| Itapaié | D | Itapaié | 4.240.000 | 278,00 | 272,53 | 270,09 | 272,22 | 274,20 | 1.630.800 | 689.529 | 1.519.201 | 2.286.406 | 38,46% | 16,26% | 35,83% | 53,92% | 2.908.434 |
| Jerimum | E | Iracuba | 20.500.000 | 147,00 | 128,00 | 128,00 | 128,00 | 128,00 | 2.650 | 2.650 | 2.650 | 2.650 | 0,01% | 0,01% | 0,01% | 0,01% | 0 |
| Pentecoste | D | Pentecoste | 360.000.000 | 58,00 | 44,90 | 43,36 | 44,35 | 42,41 | 13.392.005 | 5.356.022 | 10.054.162 | 2.334.370 | 3,72% | 1,49% | 2,79% | 0,65% | 2.433.716 |
| Salão | D | Canindé | 6.040.000 | 95,00 | 86,00 | 86,00 | 86,00 | 86,28 | 60.000 | 60.000 | 60.000 | 96.400 | 0,99% | 0,99% | 0,99% | 1,60% | 135.693 |
| São Domingos | D | Caridade | 3.200.000 | 98,50 | 85,72 | 85,72 | 85,72 | 85,72 | 0 | 0 | 0 | 0 | 0,00% | 0,00% | 0,00% | 0,00% | 0 |
| São Mateus | D | Canindé | 10.330.000 | 191,00 | 181,00 | 181,00 | 181,00 | 181,00 | 53.615 | 53.615 | 53.615 | 53.615 | 0,52% | 0,52% | 0,52% | 0,52% | 0 |
| Sousa | E | Canindé | 30.840.000 | 162,50 | 147,50 | 147,50 | 147,50 | 147,50 | 19.650 | 19.650 | 19.650 | 19.650 | 0,06% | 0,06% | 0,06% | 0,06% | 285.016 |
| Teiucuoca | D | Teiucuoca | 28.110.000 | 116,61 | 103,25 | 101,04 | 102,55 | 101,21 | 1.102.500 | 399.200 | 818.001 | 438.300 | 3,92% | 1,42% | 2,91% | 1,56% | 733.045 |
| 13 açudes | | | 1.028.210.000 | | | | | | 48.044.008 | 26.189.343 | 40.241.931 | 23.785.681 | 4,67% | 2,55% | 3,91% | 2,31% | 16.647.848 |



PROGRAMA DE GERENCIAMENTO DAS ÁGUAS TERRITORIAIS

CONVÊNIO: COGERH / DNOCS

31/08/16 - 09:47h

| Bacia Hidrogr./Açude | Município | Capacidade (m³) | Cota (m) | | | | | Volume (m³) | | | | | Volume (%) | | | | APOORTE ATUAL |
|---------------------------|-----------|-----------------|--------------------|--------------------|-----------------|-----------|----------|-----------------------|--------------------|------------------|-------------------|--------------------|-----------------|--------------|--------------|--------------|-------------------|
| | | | Sangria | F. Est. Chuv. 2015 | Início Ano/2016 | 31/8/2015 | 31/08/16 | Final Est. Chuv. 2015 | Início do Ano/2016 | 31/8/2015 | 31/08/16 | F. Est. Chuv. 2015 | Início Ano/2016 | 31/8/2015 | 31/08/16 | | |
| Sertões de Crateús | | | | | | | | | | | | | | | | | |
| Barra Velha | E | Independênci | 99.560.000 | 333,60 | 323,05 | 321,69 | 321,70 | 321,69 | 314.386 | 8.281 | 8.401 | 8.281 | 0,32% | 0,01% | 0,01% | 0,01% | 0 |
| Barragem do Batalhão | E | Crateús | 1.530.000 | 99,85 | 99,62 | 96,15 | 98,66 | 95,54 | 1.397.413 | 106.190 | 900.410 | 41.752 | 91,33% | 6,94% | 58,85% | 2,73% | 422.057 |
| Carnaubal | E | Crateús | 81.000.000 | 300,00 | 288,93 | 287,04 | 287,38 | 287,05 | 238.769 | 9.720 | 28.590 | 10.274 | 0,29% | 0,01% | 0,04% | 0,01% | 159.178 |
| Colina | E | Quiterianópolis | 4.297.203 | 98,00 | 91,78 | 89,15 | 90,27 | 96,88 | 68.344 | 19 | 6.048 | 2.920.854 | 1,59% | 0,00% | 0,14% | 67,97% | 5.391.016 |
| Cupim | E | Independênci | 4.550.000 | 98,00 | 92,66 | 90,00 | 91,77 | 90,02 | 195.601 | 0 | 73.900 | 400 | 4,30% | 0,00% | 1,62% | 0,01% | 183.315 |
| Flor do Campo | E | Novo Oriente | 105.000.000 | 351,00 | 337,37 | 335,84 | 335,84 | 340,36 | 218.428 | 7.800 | 7.800 | 4.811.559 | 0,21% | 0,01% | 0,01% | 4,58% | 10.017.884 |
| Jaburu II | E | Independênci | 106.000.000 | 102,08 | 96,61 | 95,12 | 96,11 | 94,22 | 12.718.505 | 3.877.808 | 8.543.505 | 1.877.403 | 12,00% | 3,66% | 8,06% | 1,77% | 2.142.302 |
| Realejo | D | Crateús | 31.550.000 | 327,00 | 314,61 | 313,85 | 314,41 | 316,87 | 505.195 | 283.001 | 441.201 | 1.812.496 | 1,60% | 0,90% | 1,40% | 5,74% | 2.824.972 |
| São José III | E | Ipaporanga | 7.960.000 | 100,00 | 91,83 | 91,45 | 91,45 | 94,46 | 3.637 | 16 | 16 | 629.920 | 0,05% | 0,00% | 0,00% | 7,91% | 1.543.702 |
| Sucesso | E | Tamboril | 6.600.000 | 100,00 | 97,51 | 95,87 | 96,99 | 96,05 | 1.595.404 | 429.771 | 1.172.979 | 513.102 | 24,17% | 6,51% | 17,77% | 7,77% | 1.089.961 |
| 10 açudes | | | 448.047.203 | | | | | | 17.255.682 | 4.722.606 | 11.182.850 | 12.626.041 | 3,85% | 1,05% | 2,50% | 2,82% | 23.774.387 |



PROGRAMA DE GERENCIAMENTO DAS ÁGUAS TERRITORIAIS

CONVÊNIO: COGERH / DNOCS

31/08/16 - 09:47h

| Bacia Hidrogr./Açude | Município | Capacidade (m³) | Cota (m) | | | | | Volume (m³) | | | | | Volume (%) | | | | | APOORTE ATUAL |
|----------------------------|---------------|-----------------------|----------|--------------------|-----------------|-----------|----------|-----------------------|----------------------|----------------------|----------------------|--------------------|-----------------|---------------|---------------|--------------------|--|---------------|
| | | | Sangria | F. Est. Chuv. 2015 | Início Ano/2016 | 31/8/2015 | 31/08/16 | Final Est. Chuv. 2015 | Início do Ano/2016 | 31/8/2015 | 31/08/16 | F. Est. Chuv. 2015 | Início Ano/2016 | 31/8/2015 | 31/08/16 | | | |
| Metropolitanas | | | | | | | | | | | | | | | | | | |
| Acarape do Meio | E Redenção | 29.600.000 | 130,02 | 117,72 | 118,27 | 120,68 | 118,38 | 7.562.002 | 8.370.744 | 11.707.200 | 8.560.495 | 25,55% | 28,28% | 39,55% | 28,92% | 5.701.966 | | |
| Amanary | D Maranguape | 11.010.000 | 96,00 | 90,74 | 89,41 | 90,32 | 89,10 | 1.336.199 | 6.163.302 | 1.071.600 | 482.999 | 12,14% | 5,60% | 9,73% | 4,39% | 504.486 | | |
| Aracoiaba | E Aracoiaba | 162.000.000 | 95,00 | 84,20 | 84,20 | 85,43 | 80,55 | 34.723.012 | 34.723.012 | 43.290.852 | 16.534.459 | 21,43% | 21,43% | 26,72% | 10,21% | 4.793.656 | | |
| Batente | E Ocara | 33.510.000 | 71,86 | 67,02 | 65,65 | 66,52 | 64,87 | 7.584.865 | 3.137.104 | 5.776.948 | 1.539.013 | 22,63% | 9,36% | 17,24% | 4,59% | 1.602.423 | | |
| Castro | E Itapiúna | 62.310.000 | 151,50 | 138,04 | 136,02 | 137,36 | 134,51 | 3.750.989 | 1.614.434 | 2.890.935 | 719.697 | 6,02% | 2,59% | 4,64% | 1,16% | 0 | | |
| Catucinzenta | E Aquiraz | 24.900.000 | 45,00 | 39,22 | 38,84 | 38,89 | 37,47 | 3.389.692 | 2.904.320 | 2.954.220 | 1.586.881 | 13,61% | 11,66% | 11,86% | 6,37% | 762.581 | | |
| Cauhipe | E Caucaia | 12.000.000 | 36,89 | 36,07 | 34,71 | 35,63 | 35,39 | 9.169.617 | 5.386.899 | 7.820.593 | 7.102.268 | 76,41% | 44,89% | 65,17% | 59,19% | 5.317.906 | | |
| Gavião | E Pacatuba | 33.300.000 | 36,00 | 35,38 | 34,98 | 35,10 | 34,84 | 29.503.340 | 27.306.198 | 27.960.868 | 26.579.600 | 88,60% | 82,00% | 83,97% | 79,82% | 0 | | |
| Itapebussu | D Maranguape | 6.300.000 | 115,50 | 112,86 | 111,68 | 112,71 | 113,62 | 2.606.801 | 1.676.120 | 2.481.466 | 3.506.403 | 41,38% | 26,61% | 39,39% | 55,66% | 3.452.368 | | |
| Macacos | E Ibareta | 10.320.000 | 120,00 | 113,07 | 111,70 | 112,68 | 111,01 | 2.155.160 | 1.282.798 | 1.888.800 | 921.241 | 20,88% | 12,43% | 18,30% | 8,93% | 0 | | |
| Malcozinhado | E Cascavel | 36.550.000 | 24,00 | 19,34 | 18,09 | 19,07 | 17,40 | 11.368.572 | 7.388.001 | 10.519.999 | 5.563.999 | 31,10% | 20,21% | 28,78% | 15,22% | 3.409.504 | | |
| Maranguapinho | E Maranguape | 9.350.000 | 51,50 | 51,45 | 50,59 | 51,27 | 50,82 | 9.204.502 | 6.878.201 | 8.680.701 | 7.448.599 | 98,44% | 73,56% | 92,84% | 79,66% | 6.443.030 | | |
| Pacajus | E Pacajus | 232.000.000 | 38,00 | 31,86 | 30,32 | 31,48 | 30,12 | 58.320.524 | 35.630.556 | 51.183.324 | 33.278.970 | 25,14% | 15,36% | 22,06% | 14,34% | 0 | | |
| Pacoti | E Horizonte | 380.000.000 | 45,00 | 40,18 | 37,99 | 39,84 | 35,82 | 187.115.008 | 129.171.240 | 177.328.832 | 83.267.992 | 49,24% | 33,99% | 46,67% | 21,91% | 0 | | |
| Penedo | E Maranguape | 2.400.000 | 998,00 | 994,68 | 993,58 | 994,69 | 991,70 | 991.758 | 678.004 | 994.831 | 287.402 | 41,32% | 28,25% | 41,45% | 11,98% | 96.198 | | |
| Pesqueiro | E Capistrano | 9.031.000 | 196,50 | 186,90 | 185,71 | 186,86 | 184,75 | 1.250.998 | 912.562 | 1.239.000 | 699.500 | 13,85% | 10,10% | 13,72% | 7,75% | 177.823 | | |
| Pompeu Sobrinho | D Choró | 143.000.000 | 218,50 | 205,62 | 204,15 | 205,15 | 203,61 | 10.757.346 | 7.054.990 | 9.046.114 | 6.137.001 | 7,52% | 4,93% | 6,33% | 4,29% | 1.677.548 | | |
| Riachão | E Itaitinga | 46.950.000 | 45,00 | 40,18 | 37,99 | 39,84 | 35,82 | 25.770.402 | 17.750.006 | 24.390.400 | 11.730.599 | 54,89% | 37,81% | 51,95% | 24,99% | 0 | | |
| Sítios Novos | E Caucaia | 126.000.000 | 45,15 | 34,01 | 32,00 | 33,27 | 31,63 | 4.936.605 | 1.140.000 | 3.196.261 | 858.059 | 3,92% | 0,90% | 2,54% | 0,68% | 1.593.941 | | |
| Tijuquinha | E Baturité | 881.000 | 363,35 | 363,19 | 355,87 | 363,31 | 359,25 | 836.670 | 105.240 | 853.830 | 353.750 | 94,97% | 11,95% | 96,92% | 40,15% | 1.748.406 | | |
| 20 açudes | | 1.371.412.000 | | | | | | 412.334.062 | 293.726.731 | 395.276.774 | 217.158.927 | 30,07% | 21,42% | 28,82% | 15,83% | 37.281.837 | | |
| Litoral | | | | | | | | | | | | | | | | | | |
| Gameleira | E Itapipoca | 52.642.392 | 37,00 | 36,97 | 35,29 | 36,49 | 36,30 | 52.322.168 | 35.485.624 | 47.198.364 | 45.170.164 | 99,39% | 67,41% | 89,66% | 85,81% | 35.344.618 | | |
| Gerardo Atimbone | D Sobral | 4.000.000 | 100,00 | 95,33 | 93,53 | 94,62 | 93,17 | 621.951 | 153.730 | 384.301 | 102.970 | 15,55% | 3,84% | 9,61% | 2,57% | 324.455 | | |
| Missi | E Miraima | 65.300.000 | 54,70 | 48,65 | 46,93 | 48,01 | 47,60 | 14.443.258 | 7.561.636 | 11.112.041 | 9.752.195 | 22,12% | 11,58% | 17,02% | 14,93% | 8.668.564 | | |
| Mundaú | D Uruburetama | 21.300.000 | 166,38 | 151,22 | 149,72 | 151,38 | 156,38 | 5.864.801 | 4.784.801 | 5.980.004 | 10.316.004 | 27,53% | 22,46% | 28,08% | 48,43% | 7.948.894 | | |
| Patos | D Sobral | 7.550.000 | 106,00 | 102,05 | 100,00 | 101,32 | 102,44 | 1.969.503 | 600.000 | 1.376.000 | 2.355.603 | 26,09% | 7,95% | 18,23% | 31,20% | 3.172.412 | | |
| Poço Verde | E Itapipoca | 12.430.000 | 68,00 | 66,15 | 64,37 | 65,50 | 65,69 | 7.257.554 | 3.267.655 | 5.640.000 | 6.099.806 | 58,39% | 26,29% | 45,37% | 49,07% | 6.348.106 | | |
| Quandú | E Itapipoca | 3.370.000 | 98,50 | 97,84 | 95,23 | 97,61 | 97,27 | 3.103.029 | 1.416.702 | 3.009.995 | 2.583.695 | 92,08% | 42,04% | 89,32% | 76,67% | 3.154.931 | | |
| S. Pedro Timbaúba | D Miraima | 16.000.000 | 99,00 | 95,79 | 94,22 | 95,22 | 94,65 | 4.800.916 | 2.377.272 | 3.815.862 | 2.945.907 | 30,01% | 14,86% | 23,85% | 18,41% | 2.899.125 | | |
| Santa Maria de Aracatiçu | D Sobral | 8.200.000 | 98,00 | 90,44 | 90,44 | 90,44 | 90,44 | 62.000 | 62.000 | 62.000 | 62.000 | 0,76% | 0,76% | 0,76% | 0,76% | 0 | | |
| Santo Antônio de Aracatiçu | D Sobral | 24.340.000 | 93,00 | 84,75 | 83,59 | 84,03 | 84,10 | 2.772.500 | 1.587.397 | 1.973.299 | 2.050.998 | 11,39% | 6,52% | 8,11% | 8,43% | 2.588.352 | | |
| 10 açudes | | 215.132.392 | | | | | | 93.217.680 | 57.296.817 | 80.551.866 | 81.439.342 | 43,33% | 26,63% | 37,44% | 37,86% | 70.449.458 | | |
| Serra da Ibiapaba | | | | | | | | | | | | | | | | | | |
| Jaburu I | E Ubajara | 141.000.000 | 716,38 | 702,02 | 698,63 | 701,03 | 699,83 | 34.452.080 | 22.380.114 | 30.501.108 | 26.187.958 | 24,43% | 15,87% | 21,63% | 18,57% | 10.033.125 | | |
| 1 açudes | | 141.000.000 | | | | | | 34.452.080 | 22.380.114 | 30.501.108 | 26.187.958 | 24,43% | 15,87% | 21,63% | 18,57% | 10.033.125 | | |
| 153 açudes | | 18.637.227.414 | | | | | | 3.408.285.170 | 2.085.343.913 | 2.883.353.611 | 1.798.824.114 | 18,29% | 11,19% | 15,47% | 9,65% | 713.257.823 | | |

O volume do açude Orós está com base na batimetria.



COMPANHIA DE GESTÃO DOS RECURSOS HÍDRICOS
DIRETORIA DE OPERAÇÕES
GERÊNCIA DE DESENVOLVIMENTO OPERACIONAL



GOVERNO DO
ESTADO DO CEARÁ
Secretaria de Recursos Hídricos

PROGRAMA DE GERENCIAMENTO DAS ÁGUAS TERRITORIAIS

CONVÊNIO: COGERH / DNOCs

EVOLUÇÃO DOS MAIORES VOLUMES ARMAZENADOS A CADA ANO

| | 2004 | | 2005 | | 2006 | | 2007 | | 2008 | | 2009 | | 2010 | | 2011 | | 2012 | | 2013 | | 2014 | | 2015 | | 2016 | | | |
|---------------------------|----------------|--------|----------------|-------|----------------|--------|----------------|--------|----------------|---------|----------------|---------|----------------|---------|----------------|---------|----------------|--------|---------------|--------|---------------|--------|---------------|--------|---------------|----------------|-------------------|----------------|
| | m³ | % | m³ | % | m³ | % | m³ | % | m³ | % | m³ | % | m³ | % | m³ | % | m³ | % | m³ | % | m³ | % | m³ | % | m³ | % | | |
| Alto Jaguaribe | 2.569.541.901 | 99,9% | 2.126.346.631 | 82,7% | 1.991.060.648 | 71,3% | 2.020.207.793 | 72,3% | 2.690.322.988 | 96,3% | 2.753.679.422 | 98,57% | 2.359.090.734 | 84,45% | 2.694.664.051 | 96,46% | 2.298.726.117 | 88,53% | 1.830.575.144 | 65,31% | 1.511.480.537 | 53,34% | 1.125.894.016 | 40,47% | 853.291.477 | 30,71% | 409.133.103 | 17,98% |
| Salgado | 409.133.103 | 91,5% | 310.452.116 | 69,4% | 332.314.403 | 74,3% | 276.858.623 | 61,9% | 417.073.904 | 93,3% | 415.867.232 | 92,99% | 318.179.581 | 71,25% | 357.927.542 | 79,79% | 297.990.340 | 60,56% | 182.455.115 | 37,08% | 193.378.803 | 39,30% | 114.027.855 | 25,21% | 81.325.698 | 17,98% | 2.301.255.079 | 83,5% |
| Banabuiu | 2.301.255.079 | 83,5% | 1.897.170.117 | 68,8% | 1.601.842.933 | 58,1% | 1.275.392.012 | 46,3% | 1.879.592.112 | 67,9% | 2.525.063.265 | 91,22% | 2.131.257.919 | 76,99% | 2.286.576.846 | 81,57% | 1.927.141.387 | 68,75% | 1.154.983.274 | 41,20% | 642.473.899 | 22,92% | 217.543.239 | 7,88% | 86.932.227 | 3,15% | 5.151.074.968 | 75,2% |
| Médio Jaguaribe | 5.151.074.968 | 75,2% | 4.541.551.401 | 68,3% | 4.759.397.385 | 69,4% | 4.261.248.090 | 62,1% | 6.168.233.914 | 89,9% | 6.712.525.715 | 97,84% | 5.414.490.672 | 79,92% | 5.702.052.340 | 82,86% | 5.052.048.877 | 73,41% | 3.785.766.227 | 55,01% | 2.756.340.965 | 37,24% | 1.765.202.029 | 23,86% | 761.078.064 | 10,30% | 23.999.990 | 100,0% |
| Baixo Jaguaribe | 23.999.990 | 100,0% | 17.499.092 | 72,9% | 23.999.990 | 100,0% | 15.395.000 | 64,1% | 18.455.502 | 76,9% | 23.999.990 | 100,00% | 21.452.180 | 89,38% | 24.000.000 | 100,00% | 14.954.400 | 62,31% | 5.296.800 | 22,07% | 2.275.200 | 9,48% | 580.800 | 2,42% | 55.200 | 0,23% | 1.436.267.760 | 99,5% |
| Acarau | 1.436.267.760 | 99,5% | 1.162.116.041 | 79,8% | 1.121.095.306 | 77,7% | 915.934.531 | 63,4% | 1.398.067.597 | 96,8% | 1.443.767.000 | 100,00% | 1.162.449.268 | 80,52% | 1.609.858.592 | 91,63% | 1.307.498.015 | 74,42% | 823.977.604 | 46,92% | 560.908.880 | 26,08% | 253.238.297 | 14,45% | 205.320.927 | 11,93% | 281.806.708 | 94,9% |
| Coreau | 281.806.708 | 94,9% | 241.229.855 | 81,2% | 263.135.938 | 88,6% | 269.525.898 | 90,7% | 281.257.901 | 94,7% | 297.090.000 | 100,00% | 210.863.619 | 70,98% | 290.507.413 | 97,78% | 214.380.144 | 72,16% | 130.511.637 | 43,93% | 94.890.546 | 31,94% | 113.000.426 | 36,61% | 141.366.280 | 45,80% | 1.043.507.659 | 97,7% |
| Curu | 1.043.507.659 | 97,7% | 801.194.523 | 75,0% | 852.576.350 | 79,8% | 617.217.477 | 57,8% | 746.964.975 | 69,9% | 1.068.355.046 | 100,00% | 861.320.276 | 80,62% | 791.277.094 | 74,20% | 561.324.098 | 52,64% | 227.228.125 | 22,25% | 77.629.820 | 7,57% | 51.204.858 | 4,90% | 31.977.331 | 3,11% | 656.464.524 | 97,4% |
| Sertões de Crateus | 656.464.524 | 97,4% | 402.917.200 | 85,4% | 307.613.600 | 65,2% | 290.157.000 | 61,5% | 457.174.200 | 96,9% | 471.800.000 | 100,00% | 359.181.340 | 76,13% | 327.759.460 | 69,47% | 221.651.640 | 46,98% | 83.414.240 | 17,68% | 16.020.489 | 3,56% | 23.020.500 | 5,15% | 22.626.384 | 5,05% | 1.247.587.642 | 94,1% |
| Metropolitanas | 1.247.587.642 | 94,1% | 957.424.798 | 72,2% | 1.015.763.009 | 76,6% | 880.906.472 | 66,5% | 971.081.710 | 72,2% | 1.318.767.509 | 97,36% | 1.070.674.028 | 79,05% | 1.178.046.771 | 85,03% | 857.197.795 | 61,87% | 500.857.802 | 36,14% | 426.818.050 | 30,84% | 436.411.618 | 31,82% | 293.756.450 | 21,42% | 98.290.006 | 100,0% |
| Litoral | 98.290.006 | 100,0% | 66.530.439 | 67,7% | 81.929.265 | 83,4% | 61.972.387 | 63,1% | 95.421.865 | 97,1% | 98.290.006 | 100,00% | 74.313.332 | 75,61% | 98.290.000 | 100,00% | 68.308.159 | 70,37% | 58.071.076 | 59,60% | 51.653.756 | 23,94% | 93.518.051 | 43,47% | 94.980.951 | 44,15% | Serra da Ibiapaba | 133.477.908 |
| Serra da Ibiapaba | 133.477.908 | 97,6% | 131.700.028 | 96,3% | 126.229.620 | 92,3% | 136.760.152 | 100,0% | 136.760.152 | 100,00% | 129.349.403 | 93,85% | 136.760.152 | 100,00% | 121.894.323 | 89,13% | 90.781.389 | 68,98% | 60.215.495 | 44,03% | 36.475.600 | 25,16% | 29.906.100 | 21,21% | Ceará | 15.020.861.404 | | |
| Ceará | 15.020.861.404 | 85,6% | 12.647.909.921 | 71,0% | 12.482.428.853 | 70,5% | 11.011.042.903 | 62,0% | 15.260.406.820 | 85,8% | 17.265.965.337 | 96,13% | 14.111.622.352 | 79,38% | 15.497.720.251 | 85,15% | 12.917.353.904 | 71,12% | 8.859.083.232 | 48,58% | 6.118.749.473 | 32,50% | 3.913.719.983 | 20,95% | 2.491.797.305 | 13,37% | LEGENDA | 15.020.861.404 |
| LEGENDA | 15.020.861.404 | 85,6% | 12.647.909.921 | 71,0% | 12.482.428.853 | 70,5% | 11.011.042.903 | 62,0% | 15.260.406.820 | 85,8% | 17.265.965.337 | 96,13% | 14.111.622.352 | 79,38% | 15.497.720.251 | 85,15% | 12.917.353.904 | 71,12% | 8.859.083.232 | 48,58% | 6.118.749.473 | 32,50% | 3.913.719.983 | 20,95% | 2.491.797.305 | 13,37% | | |

PROGRAMA DE GERENCIAMENTO DAS ÁGUAS TERRITORIAIS

CONVÊNIO: COGERH / DNOCS

QUADRO RESUMO

31/08/16 - 09:48h

| Bacia | Capacidade (m ³) | Volume Armazenado (m ³) | | | | Volume Armazenado (%) | | | | Aporte |
|--------------------|---------------------------------|-------------------------------------|----------------------|----------------------|----------------------|-----------------------------|---------------|---------------|--------------|--|
| | | Final Est. Chuv. Passada | Início ano | 31/8/2015 | Atual | Final Est. Chuv. Passada | Início ano | 31/8/2015 | Atual | |
| Baixo Jaguaribe | 24.000.000 | 303.549 | 54.750 | 157.759 | 54.750 | 1,26% | 0,23% | 0,66% | 0,23% | 0 m ³ |
| Curu | 1.028.210.000 | 48.044.008 | 26.189.343 | 40.241.931 | 23.785.681 | 4,67% | 2,55% | 3,91% | 2,31% | 16,65 milhões de m ³ |
| Banabuiú | 2.759.753.240 | 137.639.281 | 84.803.785 | 116.380.044 | 67.090.503 | 4,99% | 3,07% | 4,22% | 2,43% | 21,51 milhões de m ³ |
| Sertões de Crateús | 448.047.203 | 17.255.682 | 4.722.606 | 11.182.850 | 12.626.041 | 3,85% | 1,05% | 2,50% | 2,82% | 23,77 milhões de m ³ |
| Médio Jaguaribe | 7.389.107.414 | 1.413.810.312 | 759.459.802 | 1.122.703.348 | 475.006.937 | 19,13% | 10,28% | 15,19% | 6,43% | 82,51 milhões de m ³ |
| Acaraú | 1.721.047.165 | 218.037.801 | 137.631.195 | 188.625.330 | 159.143.697 | 12,67% | 8,00% | 10,96% | 9,25% | 96,62 milhões de m ³ |
| Salgado | 452.312.000 | 112.934.829 | 59.130.353 | 96.494.893 | 58.983.136 | 24,97% | 13,07% | 21,33% | 13,04% | 48,74 milhões de m ³ |
| Metropolitanas | 1.371.412.000 | 412.334.062 | 293.726.731 | 30.501.108 | 217.158.927 | 30,07% | 21,42% | 21,63% | 15,83% | 37,28 milhões de m ³ |
| Serra da Ibiapaba | 141.000.000 | 34.452.080 | 22.380.114 | 395.276.774 | 26.187.958 | 24,43% | 15,87% | 28,82% | 18,57% | 10,03 milhões de m ³ |
| Alto Jaguaribe | 2.778.546.000 | 814.798.765 | 570.720.814 | 705.691.874 | 563.870.676 | 29,32% | 20,54% | 25,40% | 20,29% | 204,95 milhões de m ³ |
| Coreaú | 308.660.000 | 105.457.121 | 69.227.603 | 80.551.866 | 113.476.466 | 34,17% | 22,43% | 37,44% | 36,76% | 100,74 milhões de m ³ |
| Litoral | 215.132.392 | 93.217.680 | 57.296.817 | 95.545.834 | 81.439.342 | 43,33% | 26,63% | 30,96% | 37,86% | 70,45 milhões de m ³ |
| TOTAL | 18.637.227.414 | 3.408.285.170 | 2.085.343.913 | 2.883.353.611 | 1.798.824.114 | 18,29% | 11,19% | 15,47% | 9,65% | 713,25 milhões de m³ |